

$1950 \times 10000 =$

$100 \times 1045 =$

$10 \times 377 =$

$10 \times 1336 =$

$10000 \times 100 =$

$10 \times 328 =$

$100 \times 1817 =$

$10 \times 916 =$

$465 \times 100 =$

$1208 \times 100 =$

$1000 \times 328 =$

$435 \times 10000 =$

$1000 \times 552 =$

$10 \times 10000 =$

$10 \times 182 =$

$1000 \times 10 =$

$10 \times 928 =$

$1000 \times 1958 =$

$1161 \times 1000 =$

$10000 \times 1426 =$

$1565 \times 10000 =$

$1952 \times 10 =$

$1157 \times 10 =$

$1718 \times 10 =$

$10000 \times 1576 =$

$1988 \times 1000 =$

$1000 \times 1689 =$

$10000 \times 10000 =$

$10 \times 420 =$

$1356 \times 100 =$

$10000 \times 10 =$

$351 \times 10 =$

$1040 \times 100 =$

$1000 \times 1887 =$

$1759 \times 1000 =$

$1587 \times 10 =$

$386 \times 10000 =$

$100 \times 1291 =$

$10000 \times 914 =$

$100 \times 1618 =$

$10 \times 562 =$

$63 \times 100 =$

$874 \times 10000 =$

$10 \times 1399 =$

$636 \times 10000 =$

$10000 \times 100 =$

$965 \times 10 =$

$343 \times 10000 =$

$10 \times 578 =$

$1530 \times 1000 =$

$10 \times 168 =$

$10000 \times 382 =$

$10 \times 10 =$

$100 \times 1712 =$

$100 \times 325 =$

$1333 \times 10 =$

$10000 \times 1298 =$

$10 \times 1555 =$

$100 \times 1714 =$

$661 \times 1000 =$

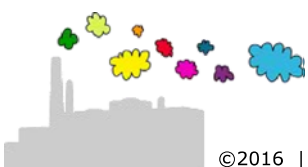

$1950 \times 10000 = 19500000$

$100 \times 1045 = 104500$

$10 \times 377 = 3770$

$10 \times 1336 = 13360$

$10000 \times 100 = 1000000$

$10 \times 328 = 3280$

$100 \times 1817 = 181700$

$10 \times 916 = 9160$

$465 \times 100 = 46500$

$1208 \times 100 = 120800$

$1000 \times 328 = 328000$

$435 \times 10000 = 4350000$

$1000 \times 552 = 552000$

$10 \times 10000 = 100000$

$10 \times 182 = 1820$

$1000 \times 10 = 10000$

$10 \times 928 = 9280$

$1000 \times 1958 = 1958000$

$1161 \times 1000 = 1161000$

$10000 \times 1426 = 14260000$

$1565 \times 10000 = 15650000$

$1952 \times 10 = 19520$

$1157 \times 10 = 11570$

$1718 \times 10 = 17180$

$10000 \times 1576 = 15760000$

$1988 \times 1000 = 1988000$

$1000 \times 1689 = 1689000$

$10000 \times 10000 = 100000000$

$10 \times 420 = 4200$

$1356 \times 100 = 135600$

$10000 \times 10 = 100000$

$351 \times 10 = 3510$

$1040 \times 100 = 104000$

$1000 \times 1887 = 1887000$

$1759 \times 1000 = 1759000$

$1587 \times 10 = 15870$

$386 \times 10000 = 3860000$

$100 \times 1291 = 129100$

$10000 \times 914 = 9140000$

$100 \times 1618 = 161800$

$10 \times 562 = 5620$

$63 \times 100 = 6300$

$874 \times 10000 = 8740000$

$10 \times 1399 = 13990$

$636 \times 10000 = 6360000$

$10000 \times 100 = 1000000$

$965 \times 10 = 9650$

$343 \times 10000 = 3430000$

$10 \times 578 = 5780$

$1530 \times 1000 = 1530000$

$10 \times 168 = 1680$

$10000 \times 382 = 3820000$

$10 \times 10 = 100$

$100 \times 1712 = 171200$

$100 \times 325 = 32500$

$1333 \times 10 = 13330$

$10000 \times 1298 = 12980000$

$10 \times 1555 = 15550$

$100 \times 1714 = 171400$

$661 \times 1000 = 661000$

