

$8,73 : 10 =$

$272,96 \times 10 =$

$403 : 10 =$

$198 : 1000 =$

$301,14 : 1000 =$

$109 : 10 =$

$137 : 10 =$

$61,92 \times 100 =$

$383 \times 100 =$

$765,81 : 10 =$

$14 \times 10 =$

$982,88 \times 1000 =$

$610,825 : 100 =$

$367 \times 100 =$

$3,832 \times 100 =$

$299 \times 100 =$

$149 : 10 =$

$3,966 \times 1000 =$

$90,508 : 100 =$

$400 : 1000 =$

$218 : 10 =$

$82 \times 10 =$

$58 \times 1000 =$

$430 : 1000 =$

$413 \times 1000 =$

$130 : 1000 =$

$42 \times 10 =$

$73,46 \times 1000 =$

$122 \times 100 =$

$617,52 : 10 =$

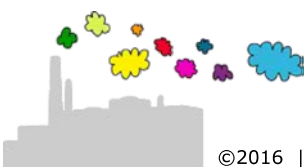

$$8,73 : 10 = 0,873$$

$$272,96 \times 10 = 2729,6$$

$$403 : 10 = 40,3$$

$$198 : 1000 = 0,198$$

$$301,14 : 1000 = 0,30114$$

$$109 : 10 = 10,9$$

$$137 : 10 = 13,7$$

$$61,92 \times 100 = 6192$$

$$383 \times 100 = 38300$$

$$765,81 : 10 = 76,581$$

$$14 \times 10 = 140$$

$$982,88 \times 1000 = 982880$$

$$610,825 : 100 = 6,10825$$

$$367 \times 100 = 36700$$

$$3,832 \times 100 = 383,2$$

$$299 \times 100 = 29900$$

$$149 : 10 = 14,9$$

$$3,966 \times 1000 = 3966$$

$$90,508 : 100 = 0,90508$$

$$400 : 1000 = 0,4$$

$$218 : 10 = 21,8$$

$$82 \times 10 = 820$$

$$58 \times 1000 = 58000$$

$$430 : 1000 = 0,43$$

$$413 \times 1000 = 413000$$

$$130 : 1000 = 0,13$$

$$42 \times 10 = 420$$

$$73,46 \times 1000 = 73460$$

$$122 \times 100 = 12200$$

$$617,52 : 10 = 61,752$$

