

$47 + 0,125 + 1 =$

$92 + 78 =$

$5,223 + 48 + 52,72 =$

$9 + 1 + 97 =$

$7,957 + 0,0007 =$

$38,11 + 1 =$

$39,948 + 83,831 + 0,655 =$

$3,27 + 68,651 =$

4	7																			
	0	,	1	2	5															
	1																			

										+										

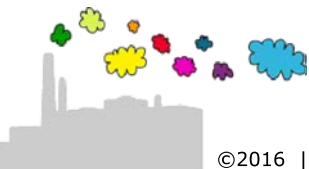

$$47 + 0,125 + 1 = 48,125$$

$$92 + 78 = 170$$

$$5,223 + 48 + 52,72 = 105,943$$

$$9 + 1 + 97 = 107$$

$$7,957 + 0,0007 = 7,9577$$

$$38,11 + 1 = 39,11$$

$$39,948 + 83,831 + 0,655 = 124,434$$

$$3,27 + 68,651 = 71,921$$

$\begin{array}{r} 47 \\ 0,125 \\ 1 \\ \hline 48,125 \end{array} +$	$\begin{array}{r} 1 \\ 92 \\ 78 \\ \hline 170 \end{array} +$
$\begin{array}{r} 1 \\ 5,223 \\ 48 \\ 52,72 \\ \hline 105,943 \end{array} +$	$\begin{array}{r} 1 \\ 9 \\ 1 \\ 97 \\ \hline 107 \end{array} +$
$\begin{array}{r} 7,957 \\ 0,0007 \\ \hline 7,9577 \end{array} +$	$\begin{array}{r} 38,11 \\ 1 \\ \hline 39,11 \end{array} +$
$\begin{array}{r} 12 \\ 39,948 \\ 83,831 \\ 0,655 \\ \hline 124,434 \end{array} +$	$\begin{array}{r} 1 \\ 3,27 \\ 68,651 \\ \hline 71,921 \end{array} +$

