

$3 \times 17,56 =$

$58,7 \times 5,7 =$

$0,099 \times 2,41 =$

$60 \times 0,7 =$

$66,84 \times 62,55 =$

$0,2 \times 0,14 =$

$$\begin{array}{r} 3 \\ \hline 17,56 \end{array} \times$$

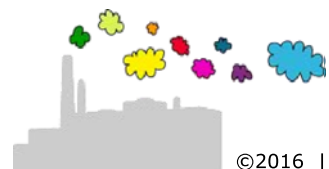

$$3 \times 17,56 = 52,68$$

$$58,7 \times 5,7 = 334,59$$

$$0,099 \times 2,41 = 0,23859$$

$$60 \times 0,7 = 42,0$$

$$66,84 \times 62,55 = 4180,8420$$

$$0,2 \times 0,14 = 0,028$$

$$\begin{array}{r} 175,6 \\ \times 3 \\ \hline 18 \\ 526 \\ \hline 526,8 \end{array}$$

$$\begin{array}{r} 60 \\ \times 0,7 \\ \hline 42,0 \end{array}$$

$$\begin{array}{r} 58,7 \\ \times 5,7 \\ \hline 4109 \\ 29350 \\ \hline 3345,9 \end{array}$$

$$\begin{array}{r} 66,84 \\ \times 62,55 \\ \hline 33420 \\ 334200 \\ 1336800 \\ 40104000 \\ \hline 4180,8420 \end{array}$$

$$\begin{array}{r} 0,099 \\ \times 2,41 \\ \hline 99 \\ 3960 \\ 19800 \\ \hline 0,23859 \end{array}$$

$$\begin{array}{r} 0,2 \\ \times 0,14 \\ \hline 8 \\ 28 \\ \hline 0,028 \end{array}$$

