

$10 \times 1000 =$

$10 \times 87 =$

$326 \times 100 =$

$326 \times 1000 =$

$326 \times 1000 =$

$0 \times 1000 =$

$129 \times 10 =$

$87 \times 100 =$

$1000 \times 432 =$

$10 \times 1000 =$

$1000 \times 1000 =$

$1000 \times 39 =$

$10 \times 87 =$

$191 \times 10 =$

$87 \times 100 =$

$10 \times 87 =$

$191 \times 10 =$

$191 \times 10 =$

$336 \times 100 =$

$0 \times 1000 =$

$496 \times 10 =$

$1000 \times 39 =$

$326 \times 1000 =$

$1000 \times 100 =$

$129 \times 10 =$

$100 \times 432 =$

$496 \times 100 =$

$496 \times 10 =$

$10 \times 87 =$

$432 \times 100 =$

$129 \times 100 =$

$10 \times 98 =$

$496 \times 10 =$

$100 \times 326 =$

$129 \times 100 =$

$10 \times 98 =$

$10 \times 87 =$

$1000 \times 432 =$

$100 \times 326 =$

$87 \times 10 =$

$336 \times 10 =$

$100 \times 87 =$

$336 \times 100 =$

$496 \times 100 =$

$100 \times 87 =$

$1000 \times 1000 =$

$1000 \times 100 =$

$0 \times 1000 =$

$432 \times 100 =$

$496 \times 10 =$

$100 \times 87 =$

$129 \times 10 =$

$1000 \times 432 =$

$326 \times 100 =$

$336 \times 10 =$

$87 \times 10 =$

$432 \times 100 =$

$496 \times 10 =$

$10 \times 87 =$

$100 \times 432 =$

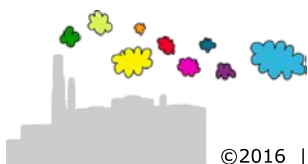

$10 \times 1000 = 10000$

$10 \times 87 = 870$

$326 \times 100 = 32600$

$326 \times 1000 = 326000$

$326 \times 1000 = 326000$

$0 \times 1000 = 0$

$129 \times 10 = 1290$

$87 \times 100 = 8700$

$1000 \times 432 = 432000$

$10 \times 1000 = 10000$

$1000 \times 1000 = 1000000$

$1000 \times 39 = 39000$

$10 \times 87 = 870$

$191 \times 10 = 1910$

$87 \times 100 = 8700$

$10 \times 87 = 870$

$191 \times 10 = 1910$

$191 \times 10 = 1910$

$336 \times 100 = 33600$

$0 \times 1000 = 0$

$496 \times 10 = 4960$

$1000 \times 39 = 39000$

$326 \times 1000 = 326000$

$1000 \times 100 = 100000$

$129 \times 10 = 1290$

$100 \times 432 = 43200$

$496 \times 100 = 49600$

$496 \times 10 = 4960$

$10 \times 87 = 870$

$432 \times 100 = 43200$

$129 \times 100 = 12900$

$10 \times 98 = 980$

$496 \times 10 = 4960$

$100 \times 326 = 32600$

$129 \times 100 = 12900$

$10 \times 98 = 980$

$10 \times 87 = 870$

$1000 \times 432 = 432000$

$100 \times 326 = 32600$

$87 \times 10 = 870$

$336 \times 10 = 3360$

$100 \times 87 = 8700$

$336 \times 100 = 33600$

$496 \times 100 = 49600$

$100 \times 87 = 8700$

$1000 \times 1000 = 1000000$

$1000 \times 100 = 100000$

$0 \times 1000 = 0$

$432 \times 100 = 43200$

$496 \times 10 = 4960$

$100 \times 87 = 8700$

$129 \times 10 = 1290$

$1000 \times 432 = 432000$

$326 \times 100 = 32600$

$336 \times 10 = 3360$

$87 \times 10 = 870$

$432 \times 100 = 43200$

$496 \times 10 = 4960$

$10 \times 87 = 870$

$100 \times 432 = 43200$

