

$$96 + 0,00093 + 71,38 + 5,75 =$$

$$7,766 - 5,639 =$$

$$36,3 \times 0,08 =$$

$$61,2 : 3 =$$

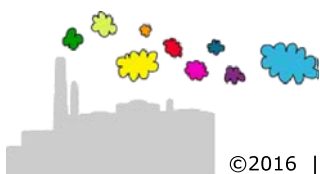
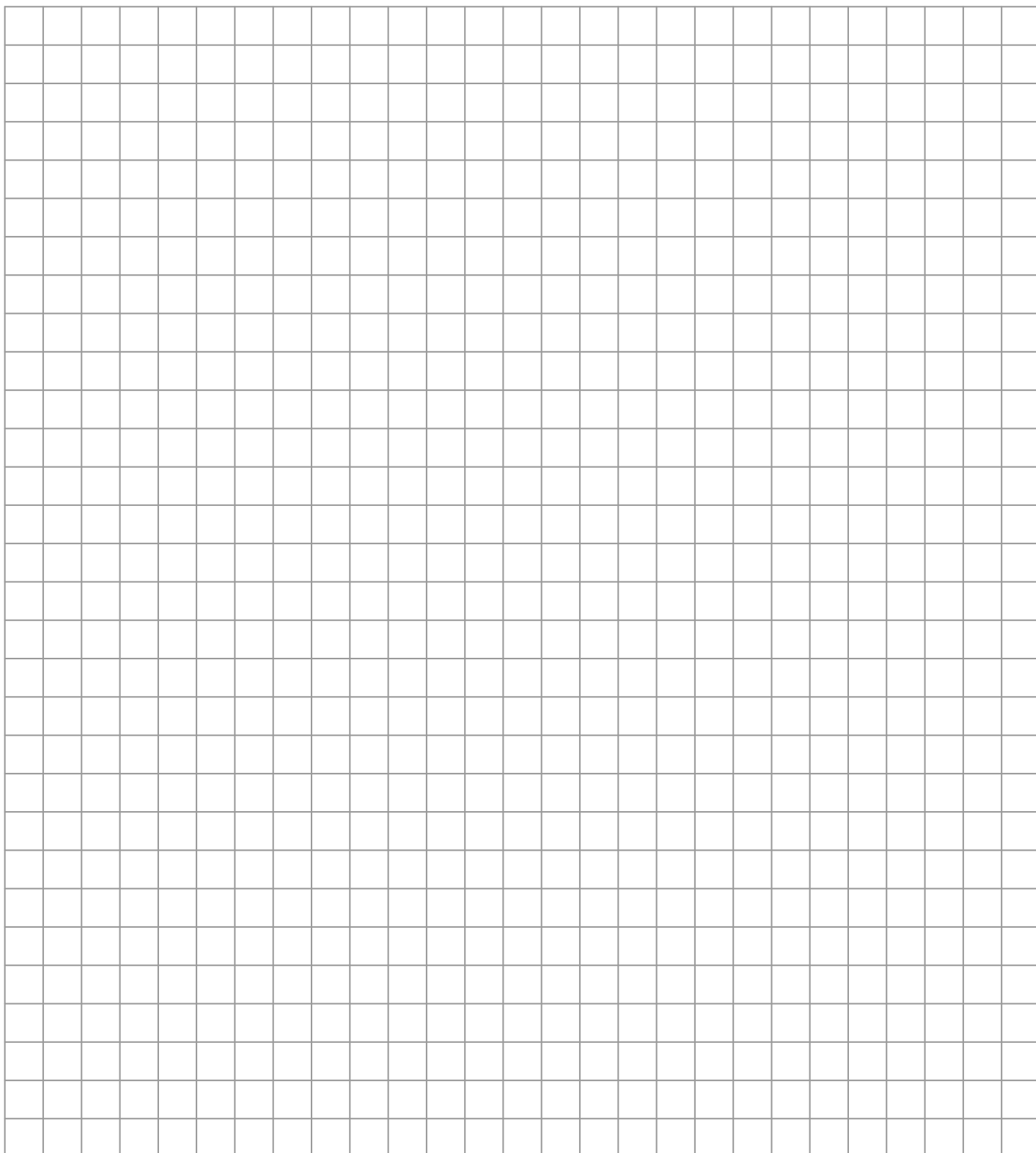

$$96 + 0,00093 + 71,38 + 5,75 = 173,13093$$

$$7,766 - 5,639 = 2,127$$

$$36,3 \times 0,08 = 2,904$$

$$61,2 : 3 = 20,4$$

$\begin{array}{r} 111 \\ 96 \\ 0,00093 \\ 71,38 \\ 5,75 \\ \hline 173,13093 \end{array} +$	$\begin{array}{r} 5 \\ 7,766 \\ - 5,639 \\ \hline 2,127 \end{array} -$
$\begin{array}{r} 36,3 \\ 00,8 \\ \hline 2,904 \end{array} \times$	$\begin{array}{r} 3 \overline{) 61,2} \\ \underline{6} \phantom{0}, \phantom{2} \\ 01 \phantom{2} \\ \underline{0} \phantom{2} \\ 12 \\ \underline{12} \\ 0 \end{array}$

