

$$58,22 + 22 + 6,864 + 21 =$$

$$120,2 : 2 =$$

$$83,78 \times 0,04 =$$

$$86,81 - 32,348 =$$

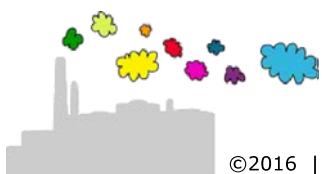
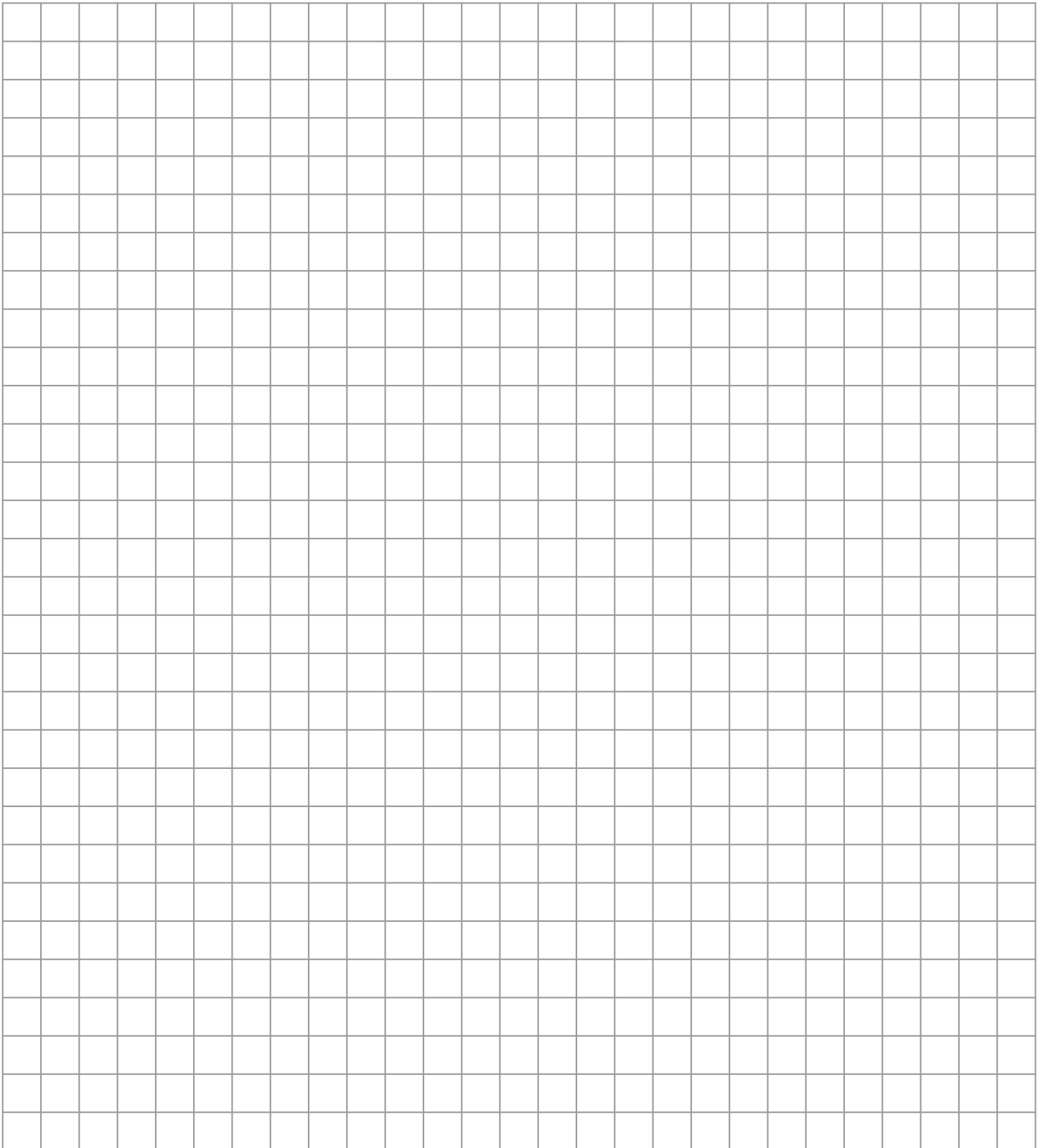

$$58,22 + 22 + 6,864 + 21 = 108,084$$

$$120,2 : 2 = 60,1$$

$$83,78 \times 0,04 = 3,3512$$

$$86,81 - 32,348 = 54,462$$

$$\begin{array}{r} 11 \\ 58,22 \\ 22 \\ 6,864 \\ 21 \\ \hline 108,084 \end{array} +$$

$$\begin{array}{r} 83,78 \\ 0,04 \\ \hline 3,3512 \end{array} \times$$

$$\begin{array}{r} 2 \overline{) 120,2} \\ \underline{12} \\ 00 \\ \underline{00} \\ 0 \end{array} \quad , \quad \begin{array}{r} 2 \overline{) 60,1} \\ \underline{40} \\ 20 \\ \underline{20} \\ 0 \end{array}$$

$$\begin{array}{r} 86,81 \\ 32,348 \\ \hline 54,462 \end{array} -$$

