

$30,176 - 2,35 =$

$0,4 \times 3 =$

$8,274 + 1 + 0,56 + 63 =$

$20,12 : 4 =$

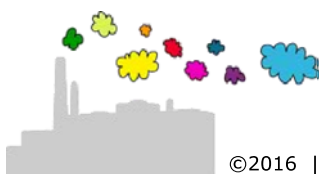
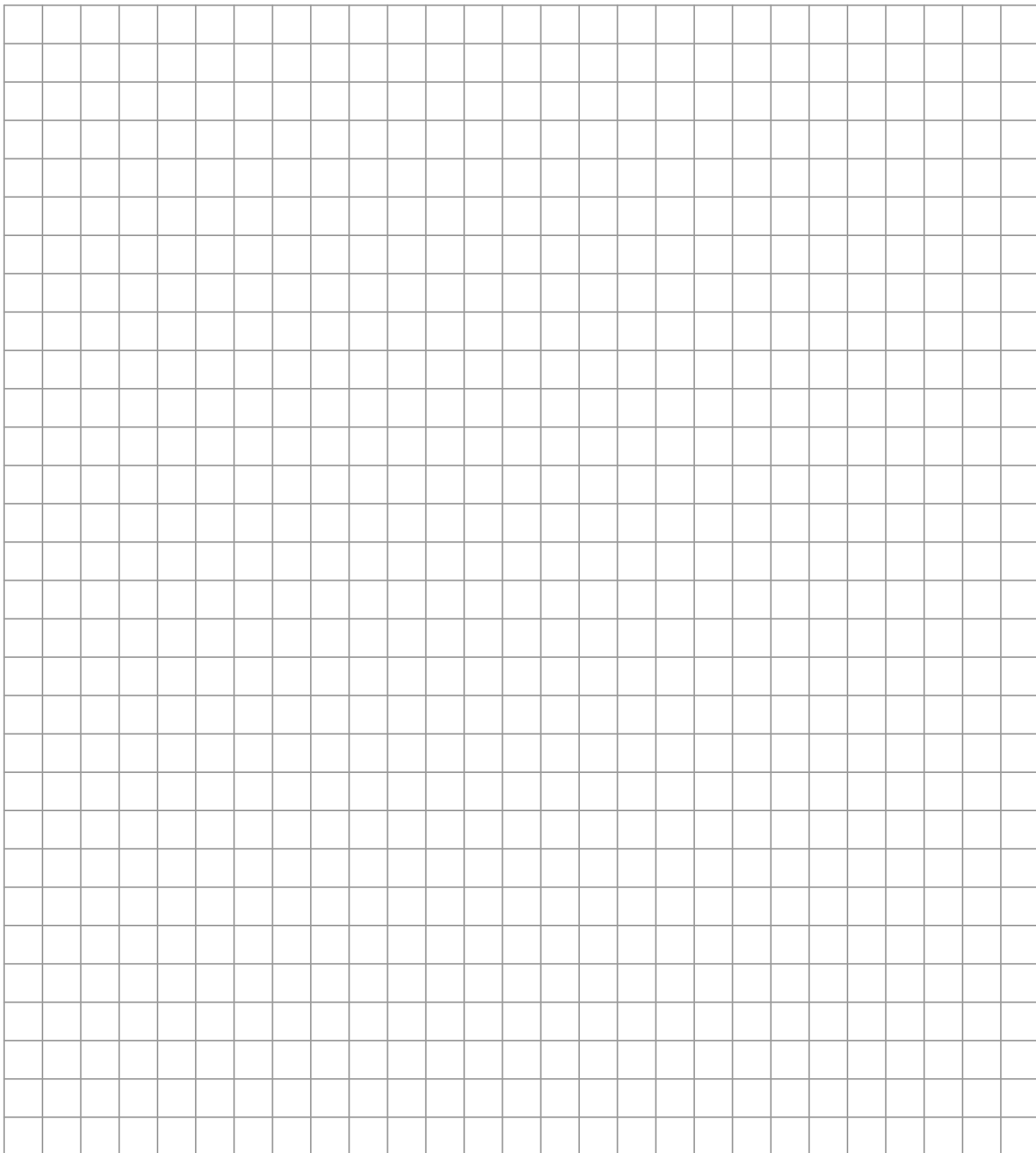

$$30,176 - 2,35 = 27,826$$

$$0,4 \times 3 = 1,2$$

$$8,274 + 1 + 0,56 + 63 = 72,834$$

$$20,12 : 4 = 5,03$$

$$\begin{array}{r} 29 \\ \cancel{30},176 \\ \underline{27,826} \end{array}$$

$$\begin{array}{r} 0,4 \\ \underline{1,2} \times \end{array}$$

$$\begin{array}{r} 1 \quad 1 \\ 8,274 \\ 1,056 \\ \underline{63} \\ 72,834 \end{array} +$$

$$\begin{array}{r} 4 \overline{) 20,12} \\ \underline{20} \quad \vdots \quad \vdots \\ 0 \quad 12 \\ \underline{12} \\ 0 \end{array} \quad \begin{array}{r} 5,03 \end{array}$$

