

$9,5 \times 11,87 =$

$5,9 \times 7,82 =$

$8,97 \times 82,39 =$

$7,22 \times 6,7 =$

$55,43 \times 1,3 =$

$9,35 \times 9,7 =$

$$\begin{array}{r} 95 \\ \underline{1187} \end{array} \times$$

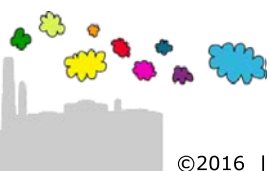

$$9,5 \times 11,87 = 112,765$$

$$5,9 \times 7,82 = 46,138$$

$$8,97 \times 82,39 = 739,0383$$

$$7,22 \times 6,7 = 48,374$$

$$55,43 \times 1,3 = 72,059$$

$$9,35 \times 9,7 = 90,695$$

$$\begin{array}{r} 95 \\ 1187 \times \\ \hline 665 \\ 7600 \\ 9500 \\ 95000 \\ \hline 112765 \end{array}$$

$$\begin{array}{r} 722 \\ 67 \times \\ \hline 5054 \\ 43320 \\ \hline 48374 \end{array}$$

$$\begin{array}{r} 59 \\ 782 \times \\ \hline 118 \\ 4720 \\ 41300 \\ \hline 46138 \end{array}$$

$$\begin{array}{r} 5543 \\ 13 \times \\ \hline 16629 \\ 55430 \\ \hline 72059 \end{array}$$

$$\begin{array}{r} 897 \\ 8239 \times \\ \hline 8073 \\ 26910 \\ 179400 \\ 7176000 \\ \hline 7390383 \end{array}$$

$$\begin{array}{r} 935 \\ 97 \times \\ \hline 6545 \\ 84150 \\ \hline 90695 \end{array}$$

