

Extra werkblad bij het leerwerkboek "Breuken voor groep 5 en 6"
van De Sommenfabriek.

§ 12B | welke breuk is groter, 1/3 of 1/5 (tellers 1)

$$\frac{1}{5} \quad \frac{1}{100}$$

$$\frac{1}{7} \quad \frac{1}{5}$$

$$\frac{1}{4} \quad \frac{1}{9}$$

$$\frac{1}{10} \quad \frac{1}{2}$$

$$\frac{1}{2} \quad \frac{1}{4}$$

$$\frac{1}{8} \quad \frac{1}{3}$$

$$\frac{1}{6} \quad \frac{1}{4}$$

$$\frac{1}{5} \quad \frac{1}{6}$$

$$\frac{1}{4} \quad \frac{1}{7}$$

$$\frac{1}{100} \quad \frac{1}{9}$$

$$\frac{1}{11} \quad \frac{1}{100}$$

$$\frac{1}{4} \quad \frac{1}{10}$$

$$\frac{1}{6} \quad \frac{1}{10}$$

$$\frac{1}{2} \quad \frac{1}{6}$$

$$\frac{1}{9} \quad \frac{1}{11}$$

$$\frac{1}{100} \quad \frac{1}{8}$$

$$\frac{1}{4} \quad \frac{1}{8}$$

$$\frac{1}{10} \quad \frac{1}{6}$$

$$\frac{1}{100} \quad \frac{1}{7}$$

$$\frac{1}{9} \quad \frac{1}{4}$$

$$\frac{1}{10} \quad \frac{1}{3}$$

$$\frac{1}{5} \quad \frac{1}{2}$$

$$\frac{1}{3} \quad \frac{1}{2}$$

$$\frac{1}{6} \quad \frac{1}{8}$$

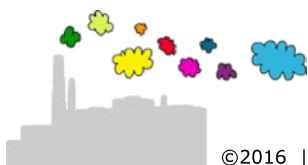

Extra werkblad bij het leerwerkboek "Breuken voor groep 5 en 6"
van De Sommenfabriek.

§ 12B | welke breuk is groter, 1/3 of 1/5 (tellers 1)

$$\frac{1}{5} > \frac{1}{100}$$

$$\frac{1}{7} < \frac{1}{5}$$

$$\frac{1}{4} > \frac{1}{9}$$

$$\frac{1}{10} < \frac{1}{2}$$

$$\frac{1}{2} > \frac{1}{4}$$

$$\frac{1}{8} < \frac{1}{3}$$

$$\frac{1}{6} < \frac{1}{4}$$

$$\frac{1}{5} > \frac{1}{6}$$

$$\frac{1}{4} > \frac{1}{7}$$

$$\frac{1}{100} < \frac{1}{9}$$

$$\frac{1}{11} > \frac{1}{100}$$

$$\frac{1}{4} > \frac{1}{10}$$

$$\frac{1}{6} > \frac{1}{10}$$

$$\frac{1}{2} > \frac{1}{6}$$

$$\frac{1}{9} > \frac{1}{11}$$

$$\frac{1}{100} < \frac{1}{8}$$

$$\frac{1}{4} > \frac{1}{8}$$

$$\frac{1}{10} < \frac{1}{6}$$

$$\frac{1}{100} < \frac{1}{7}$$

$$\frac{1}{9} < \frac{1}{4}$$

$$\frac{1}{10} < \frac{1}{3}$$

$$\frac{1}{5} < \frac{1}{2}$$

$$\frac{1}{3} < \frac{1}{2}$$

$$\frac{1}{6} > \frac{1}{8}$$

